



BACHELOR OF NURSING (FULL-TIME) PROGRAMME



> REFINEMENTS OF BNURS CURRICULUM (with effect from 2019/20)

● INCREASE IN ADMISSION QUOTA FROM 2019/20



● ADDITION OF LIFE ENRICHMENT COURSE (YEAR 3, SEMESTER II)

In addition to local services, all nursing students will acquire life enrichment experiences via one mainland and overseas trip respectively within or beyond the scope of nursing



Exchange/Visiting Studies

Service/Humanitarian Programmes

Research Attachment

● ENHANCEMENT OF TEACHING AND LEARNING

Coverage of specialised areas such as palliative care, health informatics, legal and ethical issues, clinical reasoning which facilitates the provision of all-rounded nursing education



> EXTENSIVE EXCHANGE NETWORK

Around 200 outgoing exchange places to over 35 partner universities are offered each year



> 110 incoming exchange students from 18 partner universities in 2018/19



> CUTTING EDGE ADVANCED TECHNOLOGY & FACILITIES

VR CAVE, 360 VR, 3D graphics, VR videos and robots, etc., have been adopted to facilitate students' understanding of patient symptoms, case management and promoting concepts of artificial intelligence in shaping the health care provisions

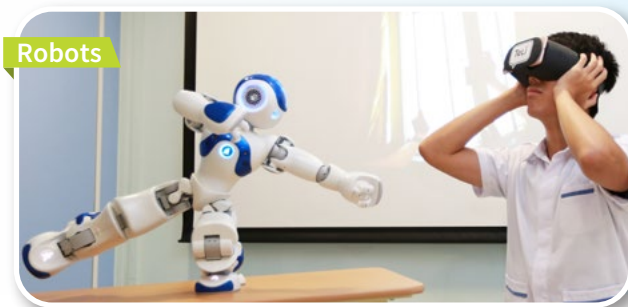

> ENHANCEMENT OF ON-CAMPUS CLINICAL SKILLS LABORATORY

Renovated labs enhance the quality of clinical teaching and advance students' learning of clinical nursing skills



> INTER-PROFESSIONAL TEAM-BASED LEARNING

To promote inter-disciplinary learning in which students from MBBS, Pharmacy, Nursing, Chinese Medicine and Biomedical Sciences undertake training sessions to work on common clinical topics as a cross-interdisciplinary team



> ENTRANCE SCHOLARSHIP IN NURSING

Criteria:	Obtained a HKDSE score of 27 or above (best 5 subjects*)	Obtained a HKDSE score of 28 or above (best 5 subjects*)
Award:	HK\$10,000	HK\$21,000

> ACADEMIC ELITE SCHOLARSHIP IN NURSING

Criteria:	Obtained a HKDSE score of 28 or above (best 5 subjects*)
Award:	HK\$42,100

* Remarks: Any best 5 subjects among Category A or Category C, excluding Mathematics Extended Modules 1 and 2

Academic Elite Scholarship & Entrance Scholarship



Obtained a HKDSE score of 28 or above (Best 5)



Be awarded HK\$21,000 under the "Entrance Scholarship"



Be awarded the Academic Elite Scholarship (Equivalent to the full tuition fee of the first year of study)



Be awarded the Academic Elite Scholarship in subsequent study years until graduation upon achieving outstanding academic performance continuously



Total award value up to a maximum of
HK\$231,500



> NEW ACADEMIC BUILDING AT NO 3 SASSOON ROAD

A new academic building at No 3 Sassoon Road by around 2022 - a new permanent home for the School of Nursing!

● Including lecture theatres, seminar rooms, classrooms, learning common for all students, clinical skills training centres, research laboratories and offices, etc.

● Footbridge connected to Queen Mary Hospital

● 9 storeys

● ~10,000m² of operational floor area



> UPCOMING EVENTS

● JUPAS Information Week 2019

Date: May 16, 2019
Time: 11:00-17:00
Activities: BNurs Admission Talk and Q&A
Lab Tour
Mock Multiple Mini Interview (MMI)



➔ Register Here

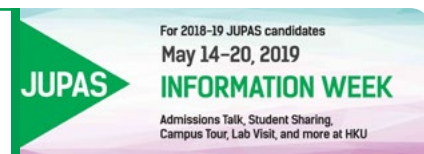

● HKU Nursing Summer Programme

Course Code: NURS2019
Faculty: LKS Faculty of Medicine
School: School of Nursing
Level of Study: S5
Course Period: August 1 - 5, 2019
Course Fee: HK\$6,500
Accommodation: Not applicable
Deadline for Application: May 31, 2019



➔ Register Here

